

ELEVATION
SCALE: 1/8" = 1'-0" (1:100)

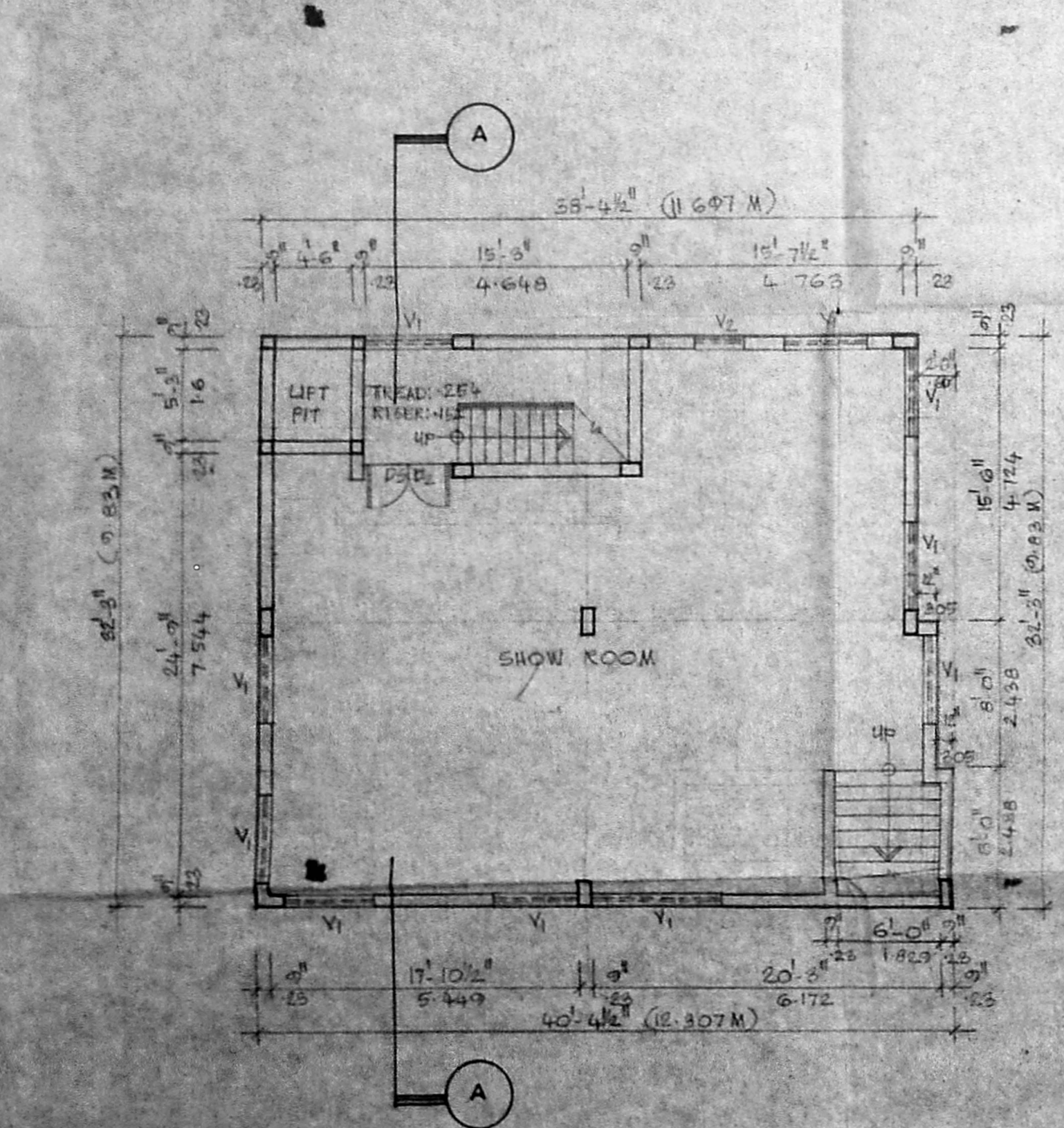

BASEMENT FLOOR PLAN
SCALE: 1/8" = 1'-0" (1:100)

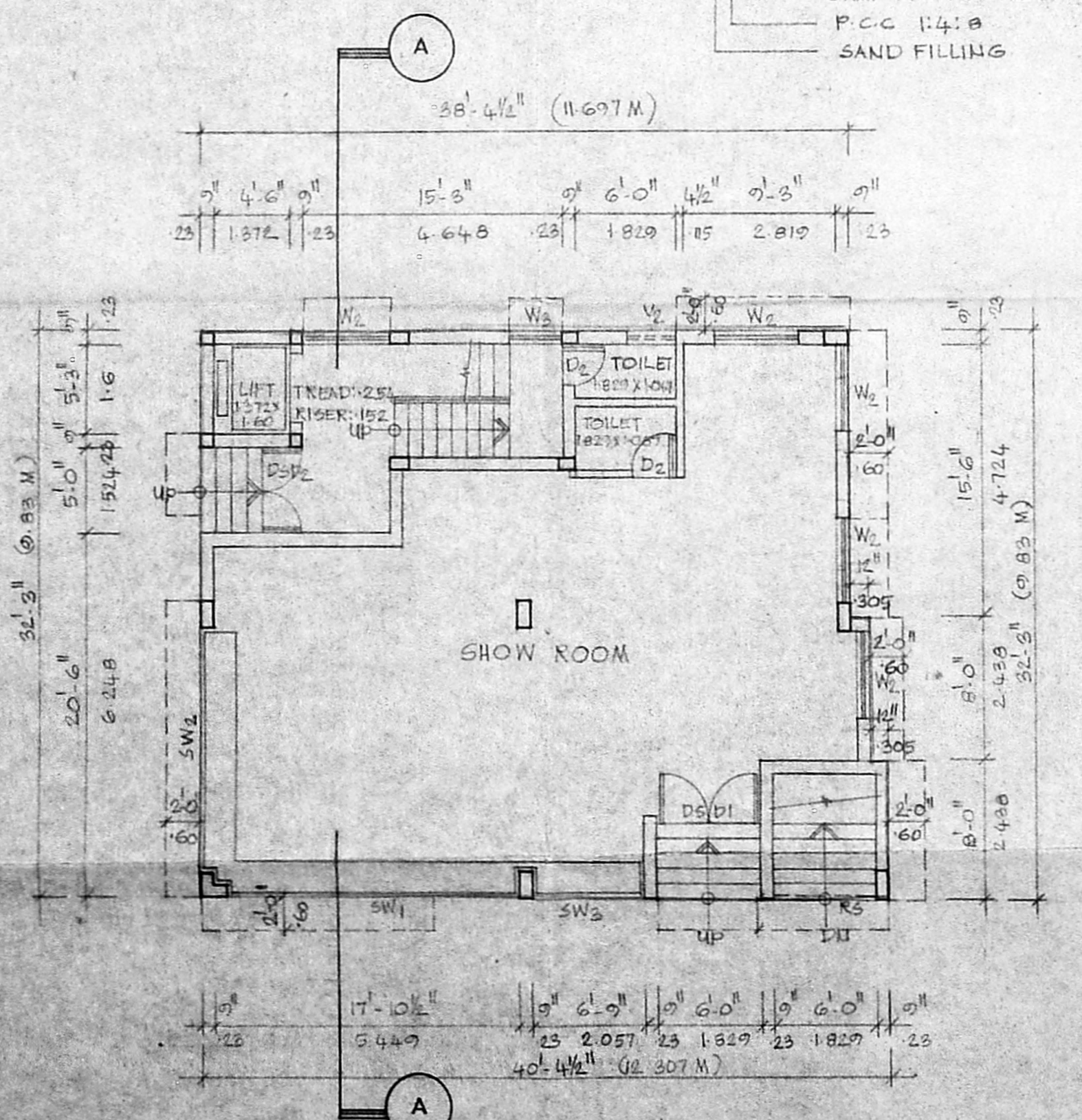

GROUND FLOOR PLAN
SCALE: 1/8" = 1'-0" (1:100)

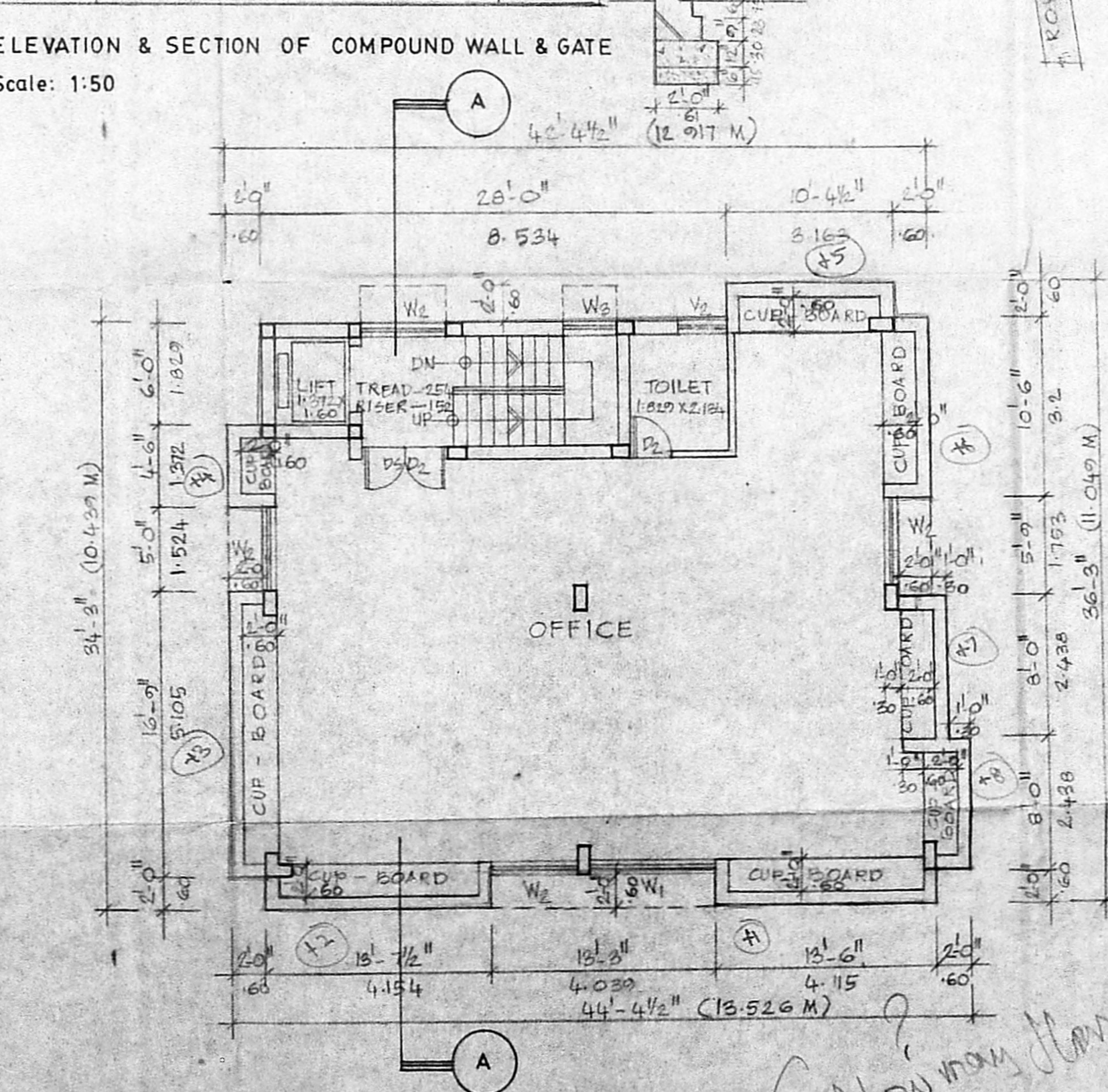

TYPICAL FLOOR PLAN
SCALE: 1/8" = 1'-0" (1:100)

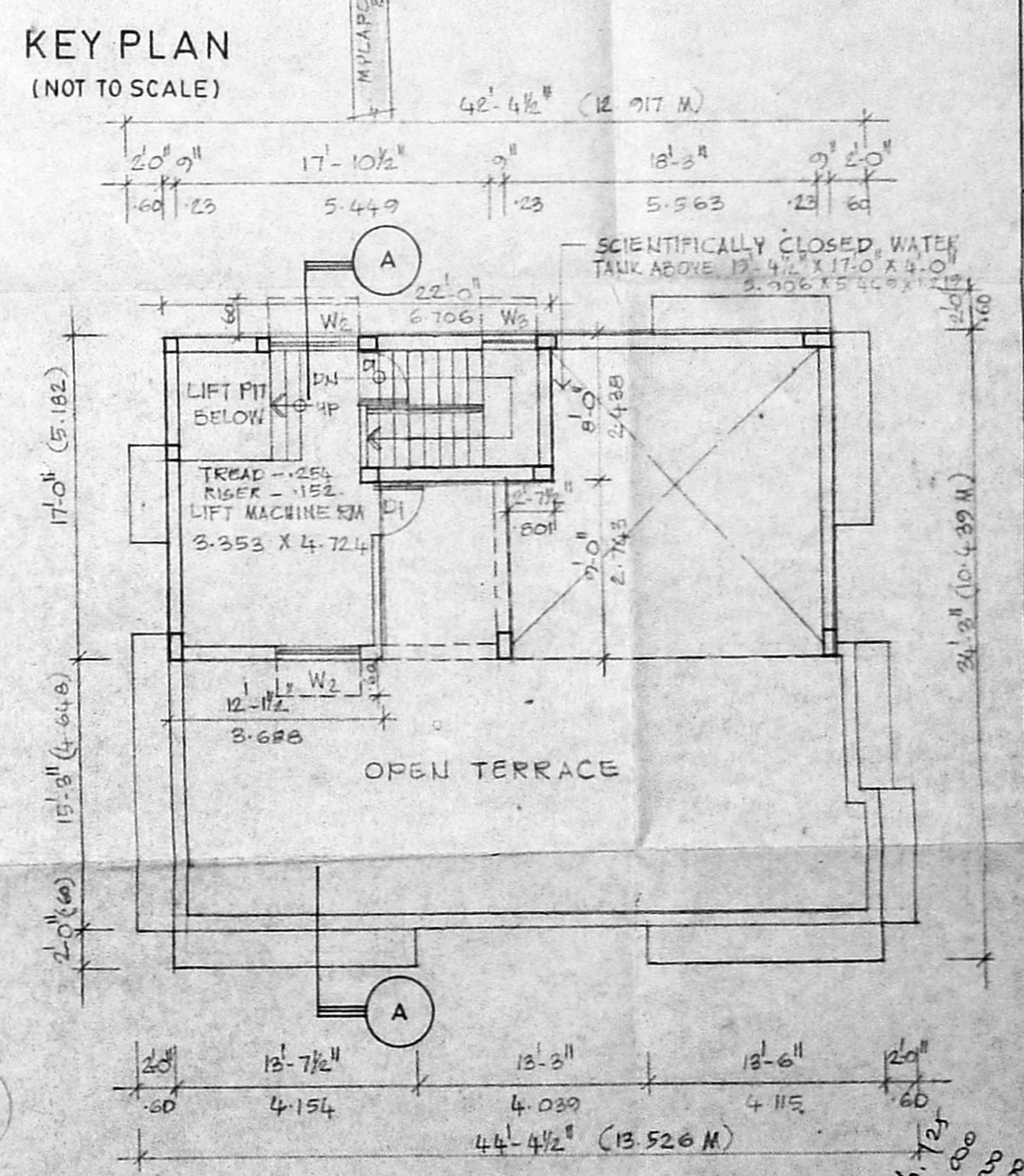

TERRACE FLOOR PLAN
SCALE: 1/8" = 1'-0" (1:100)

That this approval could not confer any right to claim for residuary plot details and further conditions, is implied.

Planning Permit No. P.11.581.21.8/93
APPROVED
 SUBJECT TO THE CONDITIONS IN THIS OFFICE LETTER
 No. P.2422/93 Date: 07.07.93
 FOR MEMBER SECRETARY
 MADRAS METROPOLITAN
 DEVELOPMENT AUTHORITY
 MADRAS - 600 008.

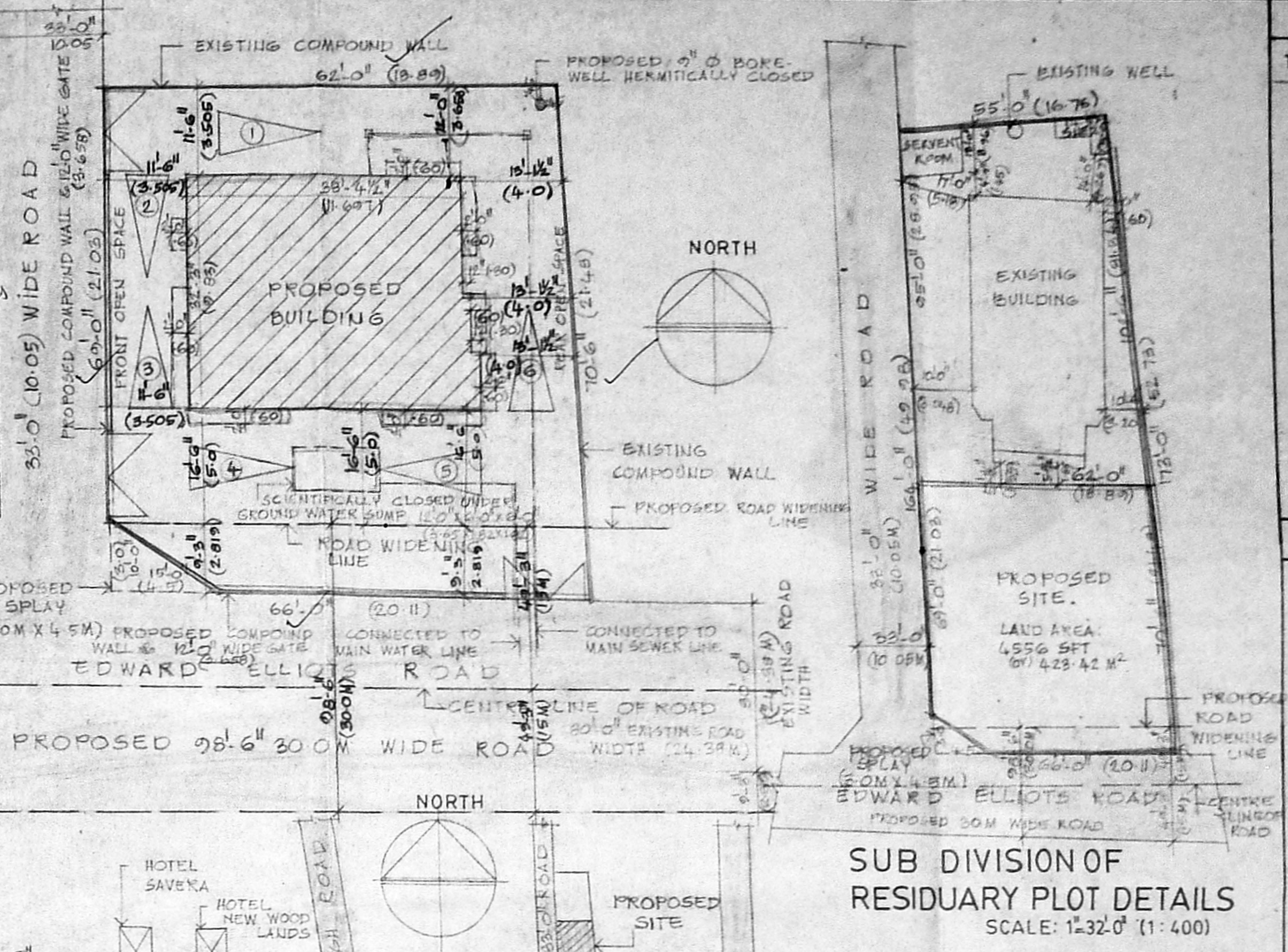

KEY PLAN
(NOT TO SCALE)

SUB DIVISION OF
RESIDUARY PLOT DETAILS
SCALE: 1/32" = 1'-0" (1:400)

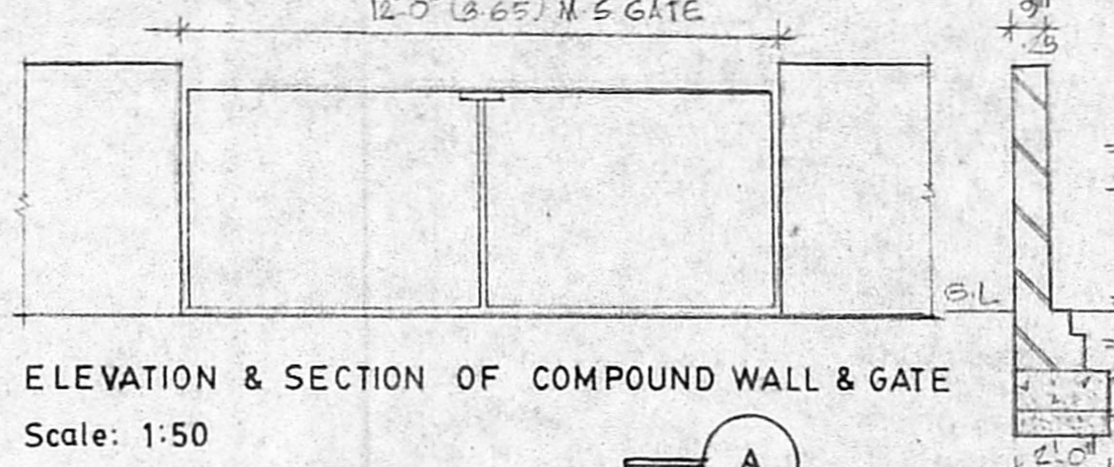

ELEVATION & SECTION OF COMPOUND WALL & GATE
Scale: 1:50

SCHEDULE OF JOINERY			
TYPE	WIDTH	HEIGHT	DESCRIPTION
KS	6'-0"	11'-0"	ROLLING SHUTTER
DS01	6'-0"	7'-0"	MAIN DOOR
DS02	5'-0"	7'-0"	T.W. DOOR
D1	3'-0"	7'-0"	- DO -
D2	2'-8"	7'-0"	- DO -
SW1	17'-1 1/2"	7'-0"	SHOW WINDOW WITH ROLLING SHUTTER
SW2	18'-0"	7'-0"	- DO -
SW3	6'-0"	7'-0"	- DO -
W1	7'-6"	4'-6"	AL. GLAZED WINDOW
W2	5'-0"	4'-0"	- DO -
W3	3'-0"	4'-0"	- DO -
V1	5'-0"	2'-0"	AL. GLAZED VENTILATOR
V2	3'-0"	2'-0"	- DO -

SPECIFICATION

FOUNDATION: PART FOUNDATION OVER A LAYING OF PCC 1:4:8 AND SAND FILLING

SUPERSTRUCTURE: BRICK WORK IN CM 1:4 PLASTERING WITH CM 1:4

FLOORING: CEMENT FLOORING

RCC WORKS: RCC SLAB, BEAMS, LINTELS & SUNSHADES IN 1:2:4 MIX WITH SUITABLE REINFORCEMENT

WEATHERING: TILES ARE Laid IN SLOPE OVER A MIXER OF BRICK, LIME, SAND & CRUDE OIL

NOTE: WELL TO BE HERMETICALLY SEALED. SUN AND WATER TANK TO BE SCIENTIFICALLY CLOSED

COLOUR CODE REFERENCE

	PROPOSED WORK
	EXISTING ROAD
	BOUNDARY LINE
	SEWER LINE
	WATER LINE

C. SELVARAJAN, E.O., Arch., I.D., AIA
 REGISTERED ARCHITECT No. 218
 Corporation of Madras
 1, Sarangapani Street
 MADRAS-600 017.

SIGNATURE OF ARCHITECT
Saraga Rajanathan

SIGNATURE OF OWNER

REVISED DRAWING FOR
PROPOSED COMMERCIAL BUILDING
 AT NEW NO 100/1, EDWARDS ELLIOTS
 ROAD, R.S NO 1092/19, MYLAPORE,
 MADRAS.

FLOOR PLANS, ELEVATION, SECTION, SITE PLAN, KEY PLAN.	JOB NO.
SCALE: VARIED	DATE:
ARCHITECT	DRG NO.
SELVARAJAN & ASSOCIATES. 1, SARANGAPANI ST., T. NAGAR, MADRAS 17.	